

PLAN

OF

PART OF LOT 1

CONCESSION 3

GEOGRAPHIC TOWNSHIP OF SANDWICH WEST

NOW IN THE

TOWN OF LASALLE

COUNTY OF ESSEX, ONTARIO

CLARKE SURVEYORS INCORPORATED - 1995

SCALE : 1" = 60'

COPYRIGHT © 1995
 CLARKE SURVEYORS INCORPORATED
 ALL RIGHTS RESERVED
 NO PORTION OF THIS PLAN MAY BE REPRODUCED
 IN ANY FORM WITHOUT WRITTEN PERMISSION
 FROM CLARKE SURVEYORS INCORPORATED.

NOTE :

THIS PLAN IS COMPILED FROM OFFICE INFORMATION AND DATA COLLECTED DURING FIELD ATTENDANCE COMPLETED ON THE 7th DAY OF JUNE, 1995.

DATE _____

ROSS A. CLARKE
 ONTARIO LAND SURVEYOR
 for : CLARKE SURVEYORS INCORPORATED

DISPUTED ROAD
 (ORIGINAL ROAD ALLOWANCE BETWEEN CONCESSIONS 2 AND 3)

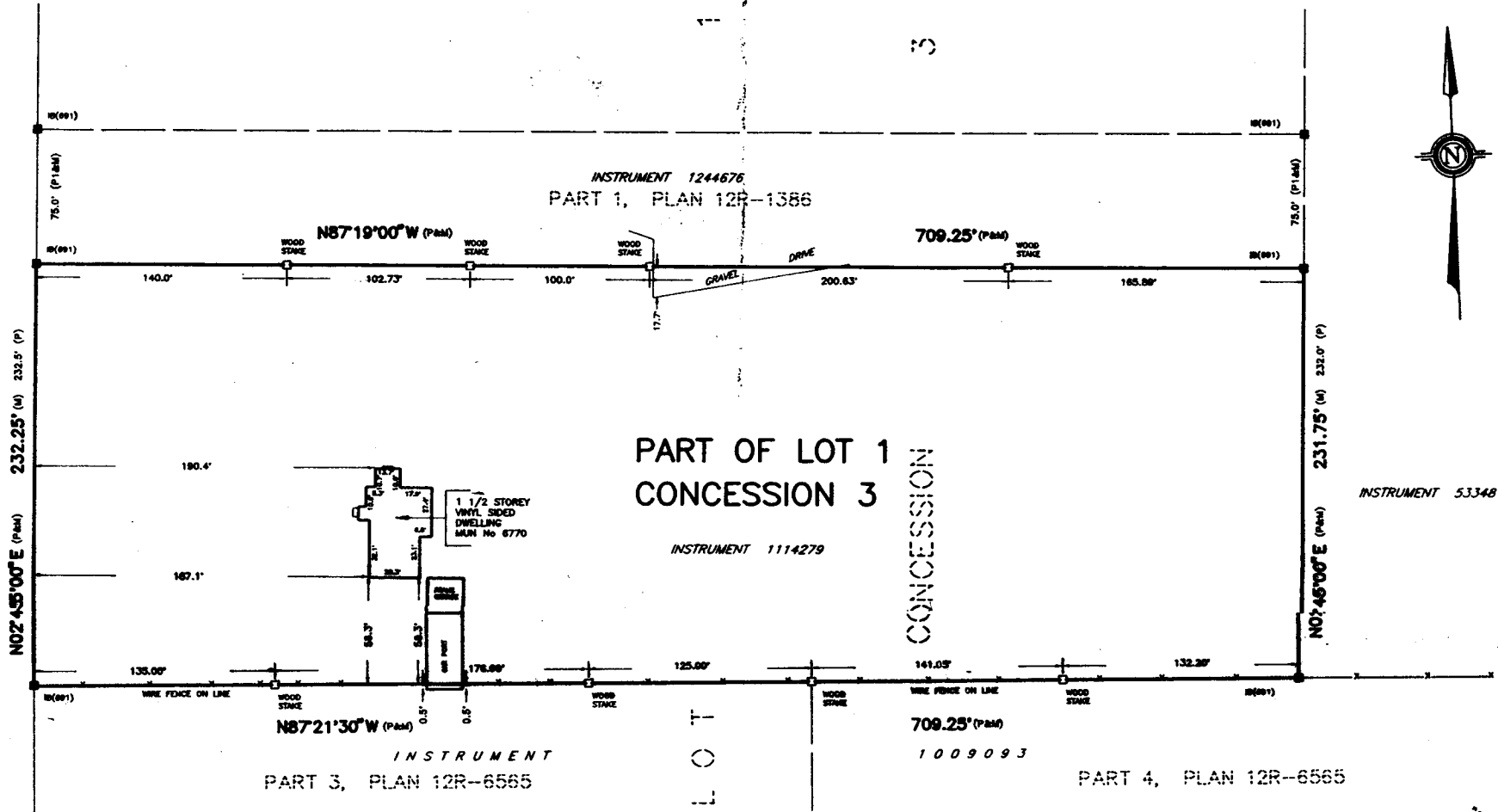

BEARING REFERENCE

BEARINGS ARE REFERRED TO THE EASTERN LIMIT OF DISPUTED ROAD SHOWN AS N02°45'00"E ON PLAN 12R-1386

NOTES

- DENOTES SURVEY MONUMENT FOUND
- DENOTES SURVEY MONUMENT SET AND MARKED 1201
- WT. DENOTES WITNESS MONUMENT
- (S/P) DENOTES SET BY PROPORTION
- ⊥ DENOTES PERPENDICULAR DISTANCE
- (NTS) DENOTES NOT TO SCALE

CAUTION : "ORIGINAL COPIES" APPROVED BY THIS OFFICE MUST BEAR THE SEAL OF CLARKE SURVEYORS INCORPORATED.

CAUTION : THIS IS NOT A PLAN OF SURVEY AND SHALL NOT BE USED FOR TRANSACTION OR MORTGAGE PURPOSES .

© 1995 CLARKE SURVEYORS INCORPORATED

CAD DATE: 9/JUN/1995 10:35AM

CAD FILE: E:\80AT5-4\30089-00.DWG

CLARKE

Ross A. Clarke, O.L.S.

DRAWN BY
 CHECKED BY
 C.M.M.