

Generated on March 08, 2024

LASALLE

PIN 705420362

Basic Client Report



This report was prepared by:

Mark A. Eugeni
Sales Representative

sales@markeugeni.com
www.markeugeni.com

Manor Windsor Realty Ltd.

3276 Walker Rd.
Windsor, Ontario, Canada, N8W 3R8
Office: 519-250-8800
Fax: 519-966-0536

Property Details - PIN 705420362

PIN:	705420362
Land Registry Office:	ESSEX (12)
Land Registry Status:	Active
Registration Type:	Certified (Land Titles)
Ownership Type:	Freehold

Area:	6436.81 sq.ft (0.148 ac)
Perimeter:	344.49 ft.
Measurements:	104.08ft. x 124.54ft. x 36.57ft. x 80.07ft.
Legal Description:	PT LT 69-71 PL 1363 SANDWICH WEST AS IN SW43476; LASALLE

Aerial View Of Property

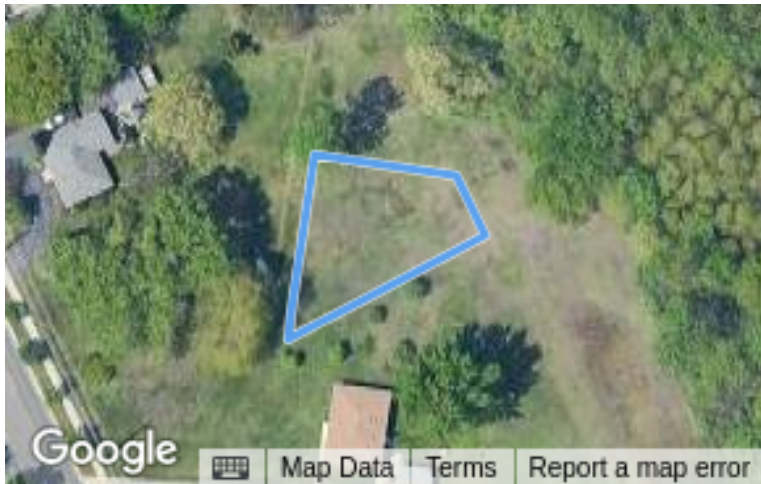

Street View

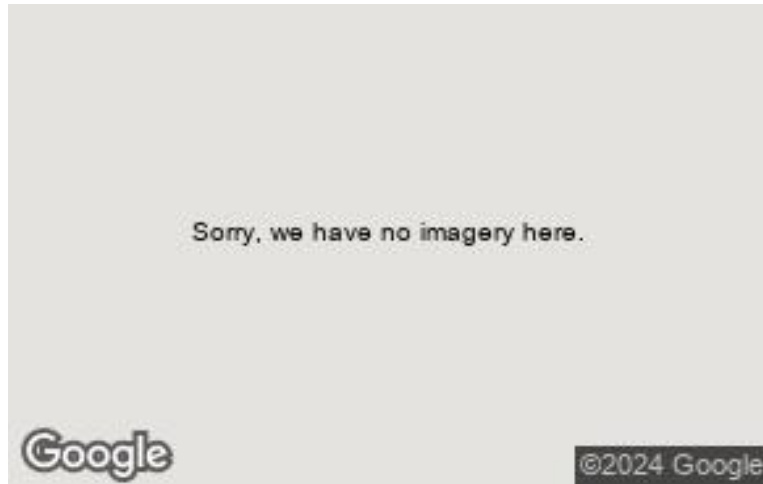

Assessment Information

ARN 373431000020100	Previous Assessment : N/A
Taxation Year	Phased-In Assessment
2024	\$5,800
2023	\$5,800
2022	\$5,800
2021	\$5,800
Frontage: 103.67 ft.	Description: Non-buildable land (walkways, buffer/be
Depth: N/A	Property Code: 130
Based On: January 1, 2016	Current Assessment: \$5,800

Sales History

Sale Date	Sale	Type
Feb 11, 2022	\$27,800	Transfer
May 07, 1943	\$1	Quit Claim - Transfer

Enhanced Site & Structure

Structures:

Assessment Roll Legal Description: PLAN 1363 LOT 71 & PT LOTS 69 & 70

Property Address: RICHARDIE E/S WINDSOR ON N9H1G8

Zoning: N/A

Property Type: RESIDENTIAL

Site Area: N/A

Site Variance: Irregular

Driveway Type: Unspecified/Not Applicable

Garage Type: N/A

Garage Spaces: N/A

Water Service Type: None But Potential to Connect to One of the Above

Sanitation Type: None

Pool: Indoor : N/A, Outdoor : N/A

Terms and Conditions

Currency of Information. Data contained in the Geowarehouse reports are not maintained real-time. Data contained in reports, other than the Parcel Register, may be out of date ten business days or more from data contained in POLARIS.

Completeness of the Sales History Report: Some Sales History Reports may be incomplete due to the amount of data collected during POLARIS title automation. Subject properties may also show nominal consideration or sales price (e.g. \$2) in cases such as transfers between spouses or in tax exempt transfers.

The Property Information Services, reports and information are provided "as is" and your use is subject to the applicable Legal Terms and Conditions. Some information obtained from the Land Registry Information Services is not the official government record and will not reflect the current status of interests in land. Use of personal information contained herein shall relate directly to the purpose for which the data appears in land registry records and is subject to all applicable privacy legislation in respect of personal information. Such information shall not be used for marketing to a named individual.